Ohio Health and Human Services Cabinet

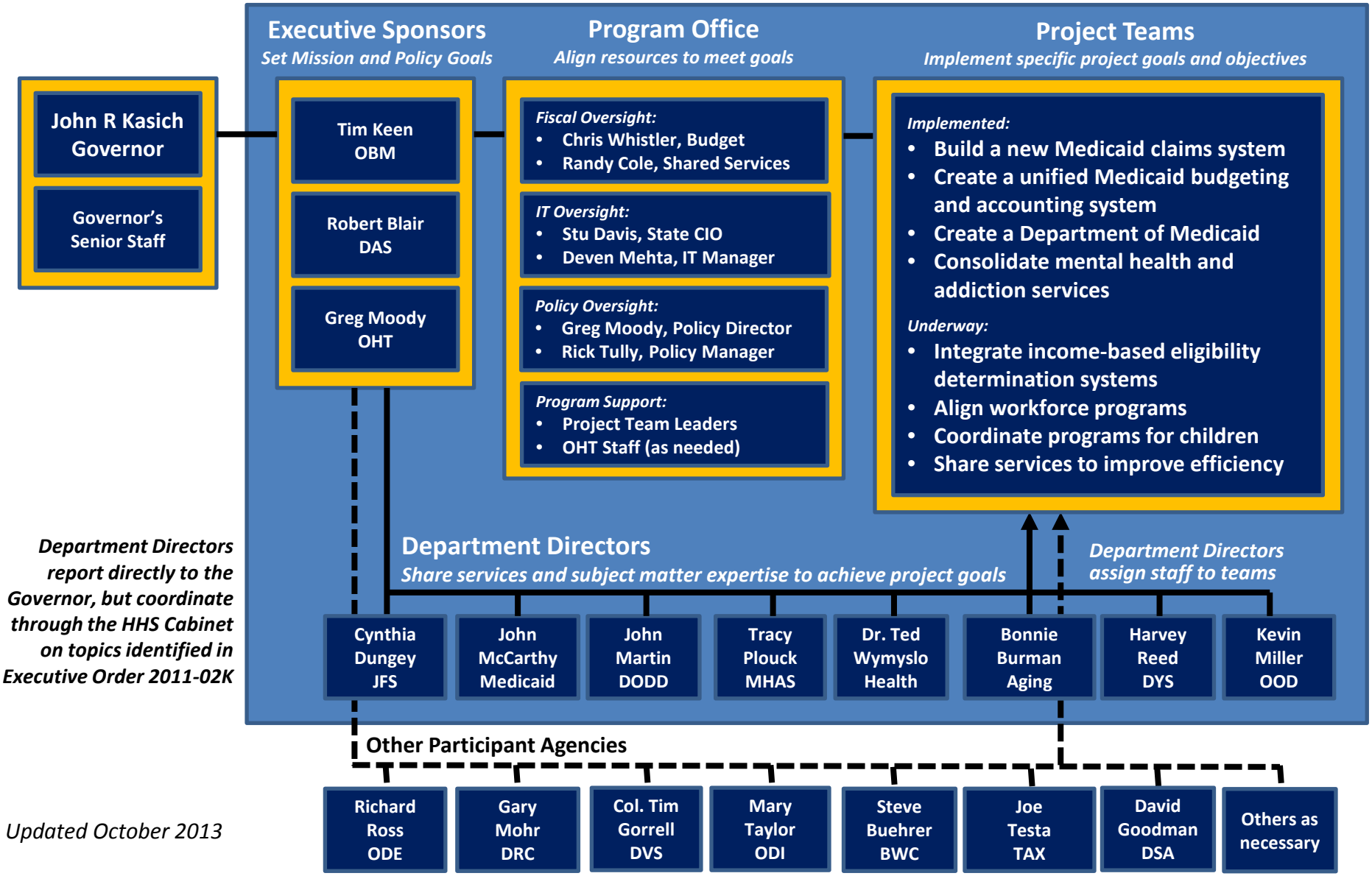

Department Directors report directly to the Governor, but coordinate through the HHS Cabinet on topics identified in Executive Order 2011-02K

Updated October 2013